

Patient report

Bio-Rad DATE: 11/29/2019
D-10 TIME: 11:53 AM
S/N: #DC2K755917 Software version: 4.30-2
Sample ID: 10584510
Injection date 11/29/2019 11:34 AM
Injection #: 3 Method: HbA1c
Rack #: --- Rack position: 3

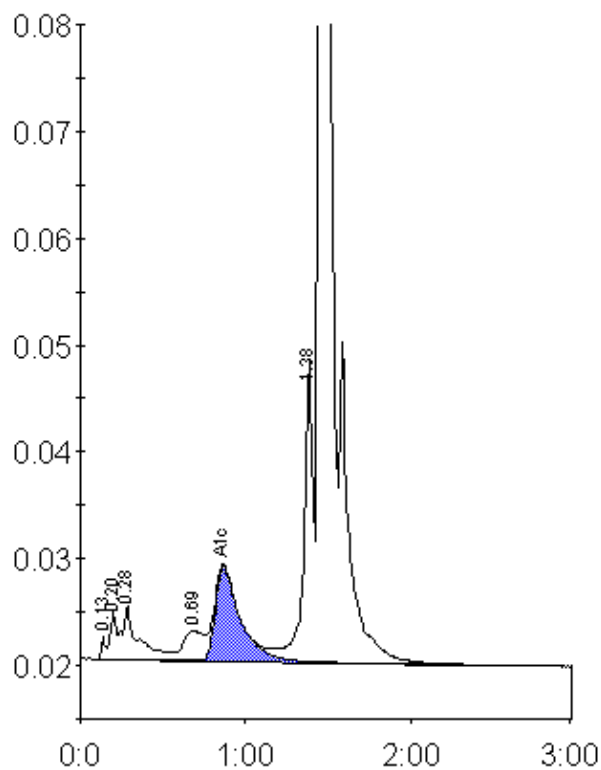

Peak table - ID: 10584510

Peak	R.time	Height	Area	Area %
Unknown	0.13	2154	3986	0.2
A1a	0.20	4514	10676	0.6
A1b	0.28	5081	34107	1.9
LA1c/CHb-1	0.69	2769	24491	1.3
A1c	0.87	8872	92474	7.2
P3	1.38	28122	106863	5.9
A0	1.45	507487	1548748	85.0
Total Area:		1821344		

Concentration:	%
A1c	7.2